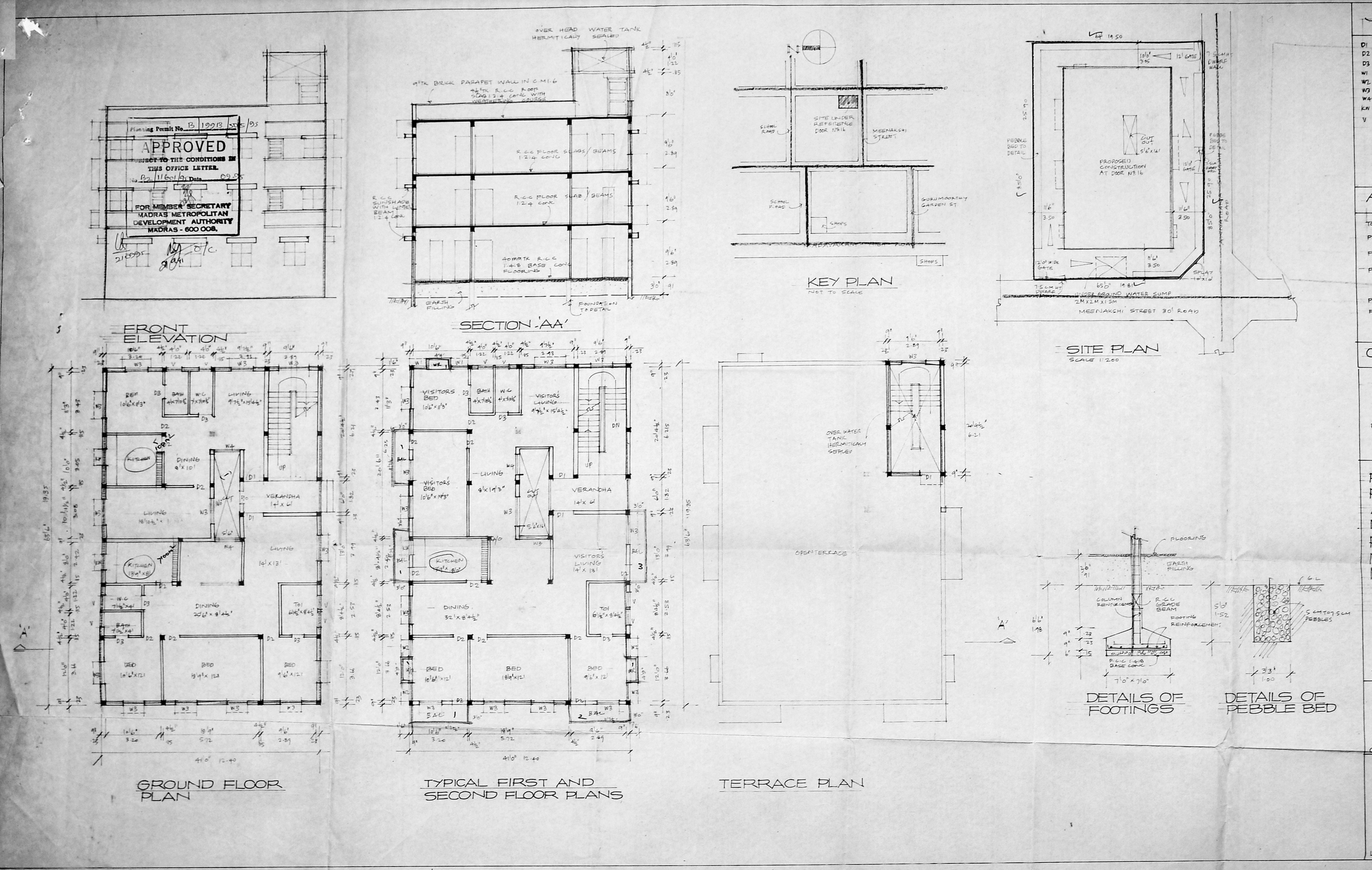

JOINERIES

D1	DOOR	3'3" x 7'0"	1.00 x 2.14
D2	DOOR	3'0" x 7'0"	0.90 x 2.14
D3	DOOR	2'6" x 7'0"	0.75 x 2.14
W1	WINDOW	2'6" x 4'0"	0.75 x 1.22
W2	WINDOW	3'0" x 4'0"	0.90 x 1.22
W3	WINDOW	5'6" x 4'0"	1.00 x 1.22
W4	WINDOW	5'0" x 3'0"	1.00 x 1.22
KW	KITCHEN WINDOW	3'0" x 3'0"	0.90 x 0.90
V	VENTILATOR	2'6" x 2'0"	0.75 x 0.60

Revised Plan
Dt: 11/09/95

MMDA B1/PP NO: 11601/95
C.No. B2/11601/95
Date 09.95

AREA STATEMENT

TOTAL PLOT AREA:	509.48 M²
PRO. GROUND FLOOR AREA:	237 M²
PRO. FIRST FLOOR AREA:	257.66
PRO. SECOND FLOOR AREA:	257.66
TOTAL PLINTH AREA:	752.32 M²
PLOT COVERAGE	51 %
F.S.I.	1.49

COLOUR INDEX:

PROPOSED:
ROAD:
BOUNDARIES:

REVISED PLAN OF PROPOSED BUILDING AT DOOR NO. 16 MEENAKSHI STREET R.S. NO. 395/23 BLOCK NO. 23 PERAMBUR MADRAS

SCALE 1:100

OWNERS

S. DURAIPANDIAN,
B.E., A.M.I.S.E., F.I.V., F.I.I., Arch,
Chartered Engineer, Valuer, Industrial Consultant,
Registered Architect, Veable Engineer &
Licensed Surveyor, Corporation of Madras.
1, 'Sri Vinayek' Kilpauk Garden Colony Extn.,
Madras-600 010. Ph. No: 612683, Off: 8267340.

LICENSED SURVEYOR